Richmond Public Library
MAR - 9 1942
PUBLIC LIBRARY

Richmond's Only WEEKLY Newspaper

RICHMOND PROGRESS

"The Friendly Newspaper That Dares to Tell The Truth"

Fair and Square COMMENT On the News

TENTH YEAR | Richmond, California, March 2nd 1942 | NUMBER FOUR

THE RED CROSS

HAND THAT ROCKS CRADLE

The cool soft touch of a woman's hand against the fevered brow is expressive of humanity at its tenderest best. For if the distinguishing mark of goodness is love, and if love is the result of sacrifice, then the act of tending the sick and the helpless ought to be recognized for the exalted place it deserves amongst the civilized peoples of the world today. From the cradle to the grave the kindly feminine hands of mother, wife, daughter and sweetheart are used unsparingly in the service of those sons and daughters of old Mother Earth who need the ministrations during sickness and despondency that only the sympathetic heart and tender hands of a woman may inspire.

Not to disparage the countless evidences of masculine devotion to injured brothers that have been shown during the ages: certainly men and women alike have gladly contributed both time and money for attention as well as research into the causes and the cures of human suffering: and yet, we repeat, since time immemorial the burden of caring for sickness and suffering has fallen to woman's lot— without, we sometimes suspect, of her having very much choice in the drawing. Some day possibly, the poet may be born who can call the attention of a careless world to the proper appreciation of the natural unselfishness of womankind in ministering to the needs of her dear ones during suffering.

Dramas of Suffering

Can one grow to manhood without having been a part of those gripping scenes in the tense drama of this human life when there is sickness in the family? Mother then takes hold as only mother can; and should it be mother, herself, who is the stricken one, then sister, older or younger as the case may be, takes the helm for the long and tiresome hours of watchful care which become a bulwark against the encroachments of suffering or death. Just as surely as was primal man's effort grooved to earn his living by the sweat of his brow so the daughters of Eve have, through the ages, borne the burden of ministering to man's illnesses.

It is not strange then to note that what is perhaps the greatest humanitarian effort of all history was orignated by a woman: and that the effort has been carried on, in spite of trials and tribulations, by the maternal and sisterly souls demanding that something should be done for those who are in suffering or in distress. We write of the American Red Cross, as exemplary of the Red Cross movement which got its start something less than one hundred years ago.

Florence Nightingale, Nurse.

In a roundabout way the American Red Cross, as are all Red Cross Societies the world over, is a symbolic monument to a great woman, Florence Nightingale. She was born in Florence in 1820 and early became interested in hospital work. In 1853 she established a hospital for invalid gentlewomen in London. Shortly afterward the early stages of the Crimean War disclosed a terrible state of affairs in regard to the treatment of the wounded. Hospital arrangements were inadequate and unorganized; the usual satellites of warfare — fever cholera and dysentery—were doing their deadly work among the wounded and the healthy alike. Public indignation was aroused, and the government called on Miss Nightingale. In a week she organized a band of trained nurses and proceeded with them to the Turkish military hospital ot Scutori. She took command.introduced system and order where chaos had reigned, and laid the foundations of modern scientific nursing. She, herself, journeyed to the Crimean base hospitals and dressing stations; she was attacked with the fever and lay helpless but for the ministrations of the nursing system she had organized; and on her recovery she resumed her post and continued her devoted labors to the end of the war.

Origin of the Red Cross

The need and value of the Red Cross work being the direct inspiration of Miss Florence Nightingale, it was a Frenchman who welded the idea to the organization. Jean Henri Dunant was a successful young banker upon whom the work of Miss Nightingale made a lasting impression.

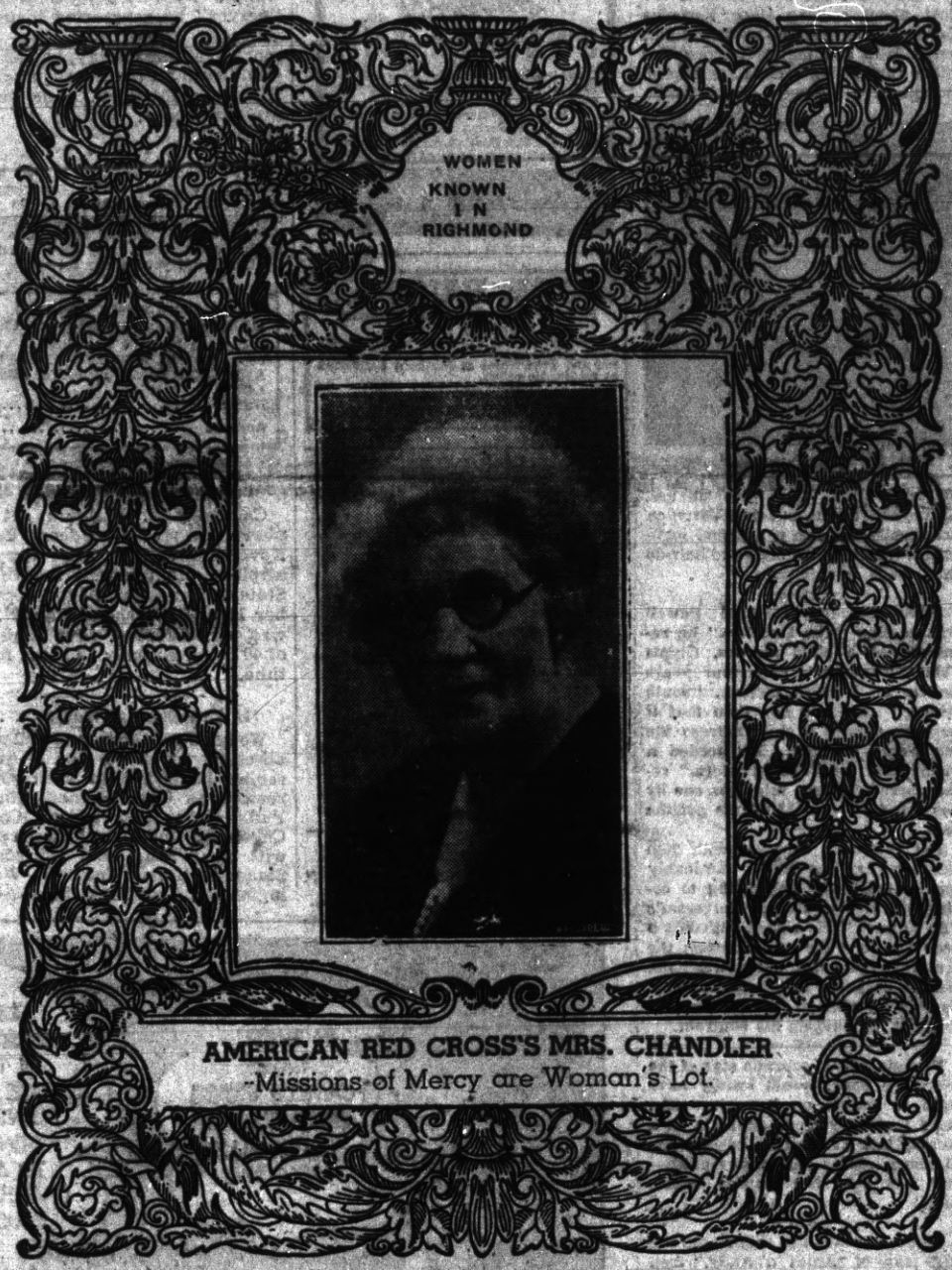

AMERICAN RED CROSS'S MRS. CHANDLER
-Missions of Mercy are Woman's Lot.

During the summer of 1859 while traveling in northern Italy Dunant was an eye-witness to one of the bloodiest battles of the 19th cenury, the battle of Solferino, when 138,000 French battled 129,000 Austrians above the plains of Lombardy. When the butchery was over more than 50,000 dead, dying and wounded lay strewn in heaps on the blood-soaked terrain. With a handful of doctors and nurses Dunant commandeered all of the houses in the neighborhood and administered aid impartially to the victims, friend and foe alike. His letters to influential friends at home accomplished their purpose. Funds and supplies were dispatched to the stricken area, some of the letters were published in newspapers and the story of the horror spread.

With remarkable industry and tenacity of purpose, Dunant then devoted himself and his personal fortune to publicizing and gaining support for the plan which he had formulated for the establishment of a permanent, neutral volunteer organization in all countries, which could be counted upon to function effectively in caring for the sick and the wounded in time of war.

It Began at Geneva

In February 1863 there was the beginning of an organized attempt to answer Mr. Duhant's proposal. Fourteen nations were represented at the Geneva Conference on 26-29 October 1863, and out of this grew the international Red Cross.

Although the United States did not adhere to the Geneva Convention until 1881, the Red Cross movement had its counterpart in this country in the work of volunteer relief organizations during the Civil War. In 1868 a sporadic attempt to foster the movement gained impetus long enough to furnish aid for the sufferers in the Franco-Prussian War in 1871. And then it died down.

Miss Clara Barton's Part

Once more the hand of womankind made itself felt in America when Miss Clara Barton set herself to the task of securing American participation in the Red Cross movement. She tried to interest President Grant and President Hayes and found that the State Department was opposed. From President Garfield, a Civil War veteran, she received support and then the nation was shocked by the assassination of our beloved president; but President Arthur, succeeding, recommended that the U. S. adhere to the Treaty of Geneva and this was done.

To Miss Barton, who became the first national president of the American Red Cross, goes the major credit for securing an amendment to the Geneva Convention which provided that the Red Cross Societies should engage in humanitarian activities in peace time as well as in war. For this reason the activities of the American Red Cross have become a part of the daily life of all peoples in the world — and the devastation caused by flood, fire, wind, tidal wave, earthquake or tornado brings with it the gladsome concomitant of relief provided immediately and with no questions asked, by the Red Cross, no matter in what part of the globe the disaster occurs.

So when the annual roll-call for membership in the American Red Cross rolls around each year it is small wonder that this wonderful humanitarian movement meets with a generous response high salaries" and such normal Americanese cynicism as is used to camouflage the natural impulse of a charitable heart. To all of which the true and final answer is in the contribution itself.

No Salaries for Fund Raisers

As a matter of fact, there are no salaries, high or low, in the actual raising of funds for the American Red Cross on the home front. Such stalwart citizens as Wm. J. Richards, the local chairman; John T. McCormac, treasurer; Anthony Papadaikis, secretary; with Mrs. Claire Curry Schmidt, Francis H. Smith, Mrs. Virginia Bryant, Mr. and Mrs. Chapman of El Cerrito, Mrs. Walter Hale, Mrs. J. W. Smiley, a host of others,all serve without one cent of pay, purely out of the goodness that is in their generous hearts for this grand cause. And certainly if any individual in the city earns her money it is Hazel Parkinson Noble, the executive secretary of the Richmond Chapter of the

(Continued on Third Page).

How To Relieve Bronchitis

Creomulsion relieves promptly because it goes right to the seat of the trouble to help loosen and expel germ laden phlegm, and aid nature to soothe and heal raw, tender, inflamed bronchial mucous membranes. Tell your druggist to sell you a bottle of Creomulsion with the understanding you must like the way it quickly allays the cough or you are to have your money back.

CREOMULSION
for Coughs, Chest Colds, Bronchitis

Do You Like Jingle Contests?

Raleigh Cigarettes are now running another series of weekly contests for those who can supply the best last line to a jingle. Over 100 liberal prizes each week. Watch this paper for details.—Adv.

DON'T LET
CONSTIPATION
SLOW YOU UP

● When bowels are sluggish and you feel irritable, headachy and everything you do is an effort, do as *millions* do—chew FEEN-A-MINT, the modern chewing gum laxative. Simply chew FEEN-A-MINT before you go to bed—sleep without being disturbed—next morning gentle, thorough relief, helping you feel swell again, full of your normal pep. Try FEEN-A-MINT. Tastes good, is handy and economical. A generous family supply costs only

FEEN-A-MINT 10¢

Our Pores

Pores in the human body vary in number from 400 per square inch in the middle of the back to 2,500 per square inch in the palms of the hands and the soles of the feet.

Relieves distress from MONTHLY
FEMALE WEAKNESS

Lydia E. Pinkham's Compound Tablets (with added iron) not only help relieve cramps, headache, backache but also weak, cranky, nervous feelings—due to monthly functional disturbances.

Taken regularly—Lydia Pinkham's Tablets help build up resistance against distress of "difficult days." They also help build up red blood. Follow label directions.

Black Leaf 40 KILLS LICE
Our "Cap-Brush" Applicator makes "BLACK LEAF 40" GO MUCH FARTHER
JUST A DASH IN FEATHERS.. OR SPREAD ON ROOSTS

TO RELIEVE MISERY OF **COLDS** quickly use
666
LIQUID TABLETS SALVE NOSE DROPS COUGH DROPS

WNU—12 8—42

Watch Your Kidneys!

Help Them Cleanse the Blood of Harmful Body Waste

Your kidneys are constantly filtering waste matter from the blood stream. But kidneys sometimes lag in their work—do not act as Nature intended—fail to remove impurities that, if retained, may poison the system and upset the whole body machinery.

Symptoms may be nagging backache; persistent headache, attacks of dizziness, getting up nights, swelling, puffiness under the eyes—a feeling of nervous anxiety and loss of pep and strength.

Other signs of kidney or bladder disorder are sometimes burning, scanty or too frequent urination.

There should be no doubt that prompt treatment is wiser than neglect. Use Doan's Pills. Doan's have been winning new friends for more than forty years. They have a nation-wide reputation. Are recommended by grateful people the country over. *Ask your neighbor!*

DOAN'S PILLS

Star Dust
STAGE—SCREEN—RADIO

By VIRGINIA VALE
(Released by Western Newspaper Union.)

IF SUBMARINES were not actually torpedoing Allied ships just off the Atlantic coast I'd suspect that the newspaper headlines and stories announcing their presence were the work of a very smart press agent for Columbia Pictures. For their new picture, "The Invaders," tells of the attempted invasion of Canada, through the Gulf of St. Lawrence, by the crew of a German sub. Made in England, it stars Raymond Massey, Laurence Olivier and Leslie Howard, before ever a hostile periscope approached our coastline.

—*—

Paramount reminds us that it's just about a year since Veronica Lake was introduced to the public; reminds us also that 1941 brought us other promising young actresses, notably Gene Tierney, Alexis Smith,

VERONICA LAKE

Maria Montez, Jane Russell and Kathryn Grayson, but that Veronica practically became a national institution, thanks to the one-eyed hair-do that made her famous.

—*—

When Director Michael Powell was casting "The Invaders" he remembered a child actress, Glynis Johns, whom he'd seen four years ago in an English picture, "South Riding." He told her then that if he ever needed a child actress the job would be hers. He needed a young lady for "The Invaders," remembered that she might be one by now—and 18-year-old Glynis got the role.

—*—

Pat O'Brien's contract with 20th Century-Fox has been "amicably terminated," and he's going to co-star with George Raft in Universal's "Broadway." He signed with Fox a year ago to make two pictures; the first was abandoned, but he was paid, and he objected to the second one. So Fox let him go to Universal on loan-out, to wind up his contract.

—*—

Francia White, soprano star of the telephone hour, would hardly have time to accept an honorary title, she's that busy these days; is on a singing tour of 65 army camps, has 25 concert dates in as many cities—and still does her regular broadcasts.

—*—

Fourteen years ago this month the CBS team of "Amos 'n' Andy," then known as "Sam 'n' Henry," made their first personal appearance tour. The following March they adopted their present names and act—and you know what's been happening since then!

—*—

ODDS AND ENDS—William Powell departs from his suave "Thin Man" characterizations for a dramatic role in "Crossroads," opposite Hedy Lamarr . . . Charines on Metro's "Ship Ahoy" set conduct a daily pool—sell 75 chances on a defense bond . . . Now that "Joan of Paris" has been released, the public agrees with RKO's enthusiastic advance publicity about Michele Morgan . . . C. B. DeMille had a lot of trouble with the horses he used in "Reap the Wild Wind"; veterans of the "Hopalong Cassidy" westerns, the instant they smelled gunpowder they fell down and played dead.

ACHING-STIFF SORE MUSCLES

For PROMPT relief—rub on Musterole! Massage with this wonderful "COUNTER-IRRITANT" actually brings fresh warm blood to aching muscles to help break up painful local congestion. *Better than a mustard plaster!* Made in 3 strengths.

MUSTEROLE

FOR VALUE IT'S *Ingersoll!*

$3.50
Ingersoll
SWAGGER WRIST WATCH

Good looking and sturdy! Easy-reading dial. Raised hand and unbreakable crystal. Black leather strap.
Ingersoll-Waterbury Company
Waterbury, Conn.
Prices and specifications subject to change without notice. *Federal tax extra.*

DON'T GAMBLE—*buy Ingersoll*
YOUR $ NEVER BOUGHT A BETTER WATCH

ROSE BUSHES
Plant NOW for Best Results
TREASURE ISLAND
and many more of the latest novelties. We offer the largest assortment of Buds, Shrubbing and Tree Roses in Northern California at reasonable prices.
Write for Catalog
PORT STOCKTON NURSERY
2910 East Main St. — Stockton, Calif.

Our Kingdom

A good mind possesses a kingdom.—Seneca.

Misunderstood 'Nerves' Make Your Life a Trial

Repression a Common Error.

SEETHING over inside, but trying to hide it! Such inner crises become worse and worse for the woman who tries to control her "nerves" by repressing them. If you are high-strung, you have more dynamic energy, keener sensibilities than the average person. Rightly understood, your nerves are an asset, adding to your charm.

* * *

In our 32-page booklet, a well known physician explains mental and physical causes of "nerves," what to do about them. Discusses nervous indigestion, insomnia, other "nerve" symptoms. Describes correct diet, body care for vitality, health. Send your order to:

READER-HOME SERVICE
117 Minna St. San Francisco, Calif.
Enclose 15 cents in coins for your copy of OVERCOMING 'NERVES' AND EVERY-DAY HEALTH PROBLEMS.
Name .....
Address .....

First Flight Across U. S.

Calbraith P. Rodgers set his plane down at Pasadena, Calif., November 5, 1911, after the first airplane flight across the United States. The flight, begun September 17 at Sheepshead Bay, N. Y., was accomplished over a period of 49 days, but only 82 hours flying time.

If You Bake at Home . . .

We have prepared, and will send absolutely free to you a yeast recipe book full of such grand recipes as Oven Scones, Cheese Puffs, Honey Pecan Buns, Coffee Cakes and Rolls. Just drop a card with your name and address to Standard Brands Inc., 691 Washington St., New York City.—Adv.

FOR TONIGHT SAY "GOOD NIGHT"
to colds' miseries. Slip away from achey muscles, sniffles, into sleep. Here's double help that acts almost instantly. Rub with Penetro. 25c. Use as directed. **PENETRO**

All in Hope

He who has Health has Hope, and he who has Hope has Everything.—Arabian Proverb.

For Us to Plant

Nature has given us the seeds of knowledge, not knowledge itself.—Seneca.

Acid Indigestion
What many Doctors do for it
When excess stomach acid causes gas, sour stomach or heartburn, doctors prescribe the fastest-acting medicines known for symptomatic relief—medicines like those in Bell-ans Tablets. No laxative. If your very first trial doesn't prove Bell-ans better, return bottle to us and get double your money back. 25c.

Great Wealth

He who owns land, owns up to the sky.—Law Maxim.

CATTLE—SHEEP
Don't Forget
When you need replacement cattle or sheep (one car or more) see us or write, wire or phone.
WE SELL'UM
Any Kind *Any Time*
If you want to sell at home (100 or more) write full particulars.
J. W. BURGESS
406 E. Market St. Phone 5-5901 Stockton, Calif.

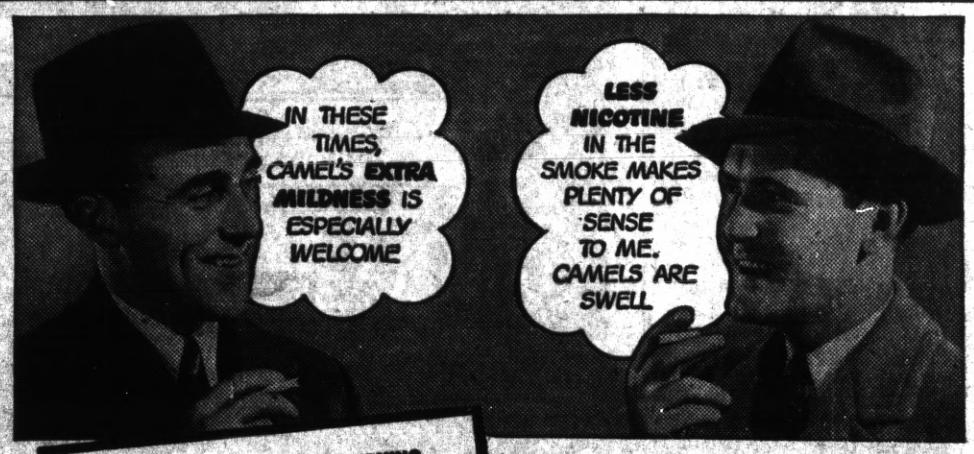

THE SMOKE OF SLOWER-BURNING CAMELS CONTAINS
28% Less Nicotine
than the average of the 4 other largest-selling brands tested—less than any of them—according to independent scientific tests *of the smoke itself!*

CAMEL
THE CIGARETTE OF COSTLIER TOBACCOS

Fastest Newspaper Press

The fastest newspaper press can produce 60,000 complete newspapers an hour.

Armor of Columbus

The armor worn by Columbus is preserved in the Royal arsenal at Madrid, Spain.

Sausage Not New

Sausage is mentioned by Athenaeus in the Deipnosophists, A. D. 228, the oldest cookbook of record. Aristophanes says in the Clouds, 423 B. C., "Let them make sausages of me and serve me up to the students."

How to Blackout.....

and still have LIGHT *for safety and comfort!*

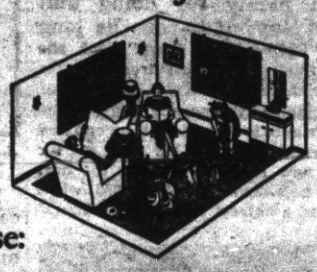

Civilian Defense Authorities advise:

1. Select one or more rooms where the family may assemble during a blackout. Consider size of room, adequacy of furnishings and access to kitchen, bathrooms and halls.
2. Arrange installations for complete blacking out of all windows, transoms and skylights in the selected room, employing one of the officially approved methods recommended by Civilian Defense Authorities.
3. Provide your blackout space with ample lighting facilities so that family activities may continue... games for the children, reading and other diversions for the adults. Light and occupation help banish fear.
4. Simple, easy to use blackout devices are preferable. Build them so that they can be quickly utilized or applied. In the absence of air raid alarms, live as you are accustomed to live.

RECOMMENDED BLACKOUT METHODS

(LEFT) Drapes of opaque materials, made extremely full with ample overlap on all edges. Attach firmly on sides to prevent light leakage at window edges.

(LEFT) Removable frames or panels of opaque material fitted to window space. Where such panels are used they should be hung on flexible fixtures to swing freely inward and thus escape shattering effect of concussion.

(RIGHT) Roll shades or removable hanging shades of opaque material. Provide battens or other means to prevent escape of light at sides of windows.

★ ★ RECOMMENDED BLACKOUT MATERIALS ★ ★

REINFORCED BUILDING PAPER or other completely opaque paper, fibreboard or cardboard.
BLACK TWILL — AWNING FABRIC OR DUCK CLOTH — BLACK SATEEN
BLACK SALICIA — COMPOSITION-TREATED CLOTH — JEAN CLOTH
BLACK COTTON FLANNEL — DENIM
Use only tested qualities of these materials, fully light proof.

ASK FOR HANDBOOK

Ask at any P. G. & E. office for handbook of plans and specifications for blackout preparation of your home. For official answers to your questions call your local Civilian Defense Council.

P·G·and·E·

PACIFIC GAS AND ELECTRIC COMPANY

6X—942

THE RED CROSS

(Continued from Front Page)

HAND THAT ROCKS CRADLE

American Red Cross.

It is the happy privilege of Richmond's weekly newspaper this week to call attention to the person who was mainly responsible for the overwhelming success of the American Red Cross drive here this year. Thousands of dollars showered from the oil refinery, shipyards, industrial and commercial workers of Richmond into this worthy cause on account of the sterling effort of our capable Red Cross chairman for this year. We write of Mrs. Mattie A. Chandler.

Mrs. Chandler is Chairman

In the field of public service Mrs. Chandler has become an outstanding personality in the San Francisco bay area. Thrice mayor of Richmond, she has brought to the city council the woman's viewpoint that has so largely had its influence in earning for this community its reputation of being a clean city. A comely matron (wife of Mr. Jas. Chandler who would himself be an able city councilman) her striking appearance is a charming feature of those assemblages which have for their purpose the greater good of Richmond. Able to hide a hurt under a superabundance of sisterly feeling — which is a prime requisite for success in American politics — Mrs. Chandler's write-up could as well be of a civic, or fraternal or maternal nature (for she is a grandmother); but we feel, in view of the singular success that has attended her efforts in the current Red Cross drive, that it is most appropriate to signalize her achievement in the wider, humanitarian, field of endeavor.

Buddha Strikes Again?

A statue of Buddha was delivered for exhibit at the Bedham Art school in Ipswich, England, with a warning that according to legend, disaster would follow if it were removed from its pedestal. Students laughed; they put the statue on the floor and threw cherry pits in its lap. That night the school burned down.

This KING of All Cough Mixtures

—Acts Like A Flash

The King of all cough medicines—Buckley's CANADIOL Mixture—has been used for years in over 70% of Canada's homes. Fast working, triple acting Buckley's Mixture quickly loosens and raises phlegm lodged in the tubes—clears air passages—soothes rasped raw tissues, one or two sips and worst coughing spasm ceases. You get results fast. You feel the effect of Buckley's instantly. At all druggists.

Africa

The name "Africa" was first used to describe the region of Carthage and Tunisia then a Roman province.

Canada's Anthem

"The Maple Leaf Forever" is the national anthem of Canada.

On Rue des Cendres

In the Rue des Cendres, Brussels, the convent at No. 7 represents the house in which "there was a sound of revelry by night" at the duchess of Richmond's famous ball on the eve of the Battle of Waterloo. An adjacent building was used as the ball room.

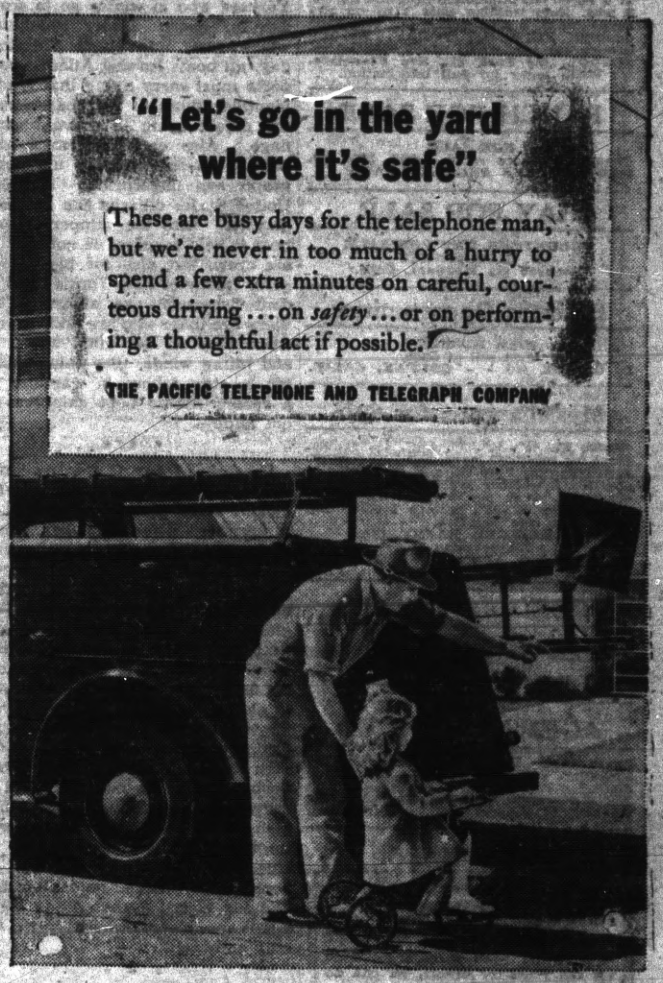

343 Tenth Street — Telephone Richmond 1312

Drink Milk for Good Health—

Milk is acknowledged the best Health Drink in America. Richmond folk can be sure that American Creamery Milk is highest standard of purity blood-building vitamin content, handled with most sanitary equipment under strictest supervision.

Carnation Company

362 FIFTH STREET — PHONE RICHMOND 362

STARS ON PARADE — By TONI ROSSETT

CLASSIFIED DEPARTMENT

TRADE SCHOOLS

AIRCRAFT WORKERS
THE DEMAND IS GREAT
THE NEED IS URGENT
IT'S an all out production program for '42. 8 wks. shop training puts YOU on and keeps you on a good paying job. Can YOU qualify? FIND OUT TODAY. We will finance training. ANDERSON AIRPLANE SCHOOL, 445 Tark St., San Francisco. Write today for full information.

RANCH FOR SALE

FOR SALE
Cheap, 1,351-acre ranch. Add. 3972 SO. HARVARD, LOS ANGELES, CALIF.

HAY FOR SALE

VOLUNTEER HAY FOR SALE
P. R. BARTNETT
Pacheco via Martinez, Calif.

Business Opportunities

MILK BUSINESS
Must sell at once.
P. O. BOX 116 - - COLFAX, CALIF.

Miscellaneous for Sale

100,000 Ft. 5/8", 3/4", 1", 1½", 1¼" cable. Ideal for hoisting, levee and tieing work. Approximately 3,000 ft. in 50 ft. lengths of new No. 8 weather proof electric wire, 2 conductor, $1.50 per length. 50,000 lbs. kraft paper 36"x60", pattern 1 side. Excellent for sign painters.
H. KRIEGER MACHY. CO.
724 Brannan St.
San Francisco, Calif. - - - MA. 5409.

SEED FOR SALE

SWEET POTATO SEED
Porto Rico yams, and Hawaiian Sweets.
EDGAR BLACK
Rte. 2, Box 281 - - - - Visalia, Calif.

AGENTS WANTED

Spare Time Agents: Big money selling Hawaiian views including Pearl Harbor district. 7x11 suitable for framing at 25c each. 500% profit. 12 samples 50c. Warden, 625 Prospect Blvd., Pasadena, Cal.

PERSONALS

HAVE YOU OFTEN WONDERED why Bill suddenly quit drinking?
● What we have successfully done for ten years for others, we can do for you and yours.
Mail this ad for free literature to
HALCO, 2538 Telegraph Ave., Oakland, Calif.

Shallow in Self

Deep versed in books and shallow in himself.—Milton.

STOMACH COMFORT
Relief at last from that gurgling, smothery feeling in the stomach. When caused by excess acid from food fermentation or nervous excitement try ADLA Tablets. Contain Bismuth and Carbonates for QUICK relief. Your druggist has ADLA Tablets.
ADLA

One's Burden

For every man shall bear his own burden.

TO RELIEVE MISERY OF COLDS quickly use
666 LIQUID TABLETS SALVE NOSE DROPS COUGH DROPS

Center of Things
Location, room luxury, fine foods at modest prices, gracious service, best in entertainment . . . everything ideal!
HOTEL UTAH
SALT LAKE CITY
Guy Toombes, Managing Director

Lights of New York

The war has done that which cold weather has failed to do in the past—cut down the number of New Yorkers who in winter go to sea to fish for sport. Under regulations which went into effect Christmas day, all boats leaving Atlantic coast ports must carry a flag that readily identifies them to the coast guard, the object being to prevent espionage. Also each fisherman must have a permit bearing his photograph and fingerprints—and only United States citizens can get those permits. Also the skipper of each boat is held responsible not only for his crew, but also for his passengers. Many of New York's most ardent fishermen are aliens. Then there are those who are citizens, and while they do not mind snow, ice and biting winds, they think it better to stay ashore in wartime. As a result, fishing boat skippers are not happy.

• • •

Sheepshead bay is the headquarters of New Yorkers who like to fish in salt water in winter as well as in summer. Week-ends are the busy times, and ordinarily, 50 boats go out to sea. In the past, unless the weather was unusually bad, they have had capacity cargoes of anglers. The Sheepshead bay fishing fleet consists of craft of all kinds ranging from boats built especially for fishing parties on up—or down—to old steam yachts that once were the toys of the wealthy. Most of the fishing parties are composed of men only, but there are also women devotees who do not fear cold or rough weather. Usually, the fishermen form a pool and the winner is the one with the biggest catch. Incidentally, no fisherman need go home empty-handed no matter how bad his luck. Right on the water front are places where fresh fish may be bought.

• • •

"In Dutch?"—Insurance.

Many a New Yorker who never carried automobile insurance, now does so. The law which went into effect the first of the year is the cause. A motorist does not need insurance to get a driver's permit or registration plates, but he certainly does if he is in an accident, the law being designed to end driving on the part of those who are not financially responsible. If he gets tangled up with another motorist or a pedestrian and can't show proof that he is able to pay for all damages, he won't be a licensed driver anymore and even his car will be disbarred from future registration. If he attempts to drive an unlicensed car, he may be sent to jail for six months.

• • •

When Tom Dewey left the district attorney's office New Year's day, New York lost an ace racket buster. On the other hand, the ranks of music regained one of its missing members. As a college lad, Richard Korn played in the Princeton band and though he had received legal training, his friends held he was going places in music. But he joined up as a lawyer with Dewey's staff. He kept on with his music, however, and became conductor of the Alumni Orchestra of the National Orchestral association. Now he is back on the podium and will devote all his time to music—at least until another racket-busting campaign becomes necessary.

The old belief that beauty and brains are not companions was knocked into a cocked hat during the last week when under the supervision of Paul H. Hornbeck, president of the College Advisory center, the Otis self-administration test for mental ability was given to 20 of the most beautiful models in the Harry Conover agency. Their average score was 118 which Professor Hornbeck held "very, very good," with one girl reaching 138 and another 140. It was also discovered that one was a Vassar graduate and another a concert violinist. Beautiful but dumb, oh yeah!

• • •

Pert Patter.

Winston Churchill earns about $100,000 a year from his writings . . . The Andrews sisters own a profitable doll factory in New Jersey . . . Preston Sturges, screen author and director, owns a restaurant in Los Angeles . . . Charles Bickford, screen heavy, owns a lingerie shop . . . Harry James owns a music publishing company and is the author of several books on trumpet playing . . . Gower Champion, of the Gower and Jeanne dancing team, writes thrillers for pulp magazines, and Jeanne Tyler is also a dress designer . . . Muggsy Spanier is a silent partner in a Mississippi river boat company . . . Adolf Hitler owns a number of newspapers and of course buying a copy of "Mein Kampf" is the duty of every Nazi.

(Bell Syndicate—WNU Service.)

Army Develops Device For Throwing Wire

WASHINGTON. — The army signal corps has developed a wire-thrower to speed up the laying of field communications under actual combat conditions the war department revealed. Wire can be thrown with the new equipment a distance of 125 feet. An operator controls the distance and slack.

Canaries Get Asthma, Too; Manifested by Sneezing

Catarrh, or a cold in the head, is of frequent occurrence in canaries and other birds exposed to drafts in wet, chilly weather. It is manifested by sneezing, a discharge from the nostrils and sometimes a thickness due to an accumulation of mucus in the throat.

Generally, the bird is not so lively as usual, has a capricious appetite and a dullness of the feathers.

Asthma, so called, is frequent in the canary. It is, in reality, a milder form of aspergillosis, affecting in a slight degree the trachea and bronchial tubes. It is usually manifested by a noisy, dry wheeziness. The bird is generally weakened, due to the strain on the system by the difficult efforts of breathing.

Aspergillosis is a disease due to the fungus, or mold, Aspergillus fumigatus, invading the air passages and, in bad cases, the air sacs, of which there are nine distributed in the lower portion of the neck, between the lungs and ribs, and inside the wall of the abdomen.

When it invades the air sacs it forms a yellowish mass in the sacs. It is composed of a great mass of fungi and exuded secretions of the interior of the sacs.

Picture Puzzle

WHAT WORD IS THIS?

Telegraph

(Bell Syndicate—WNU Service.)

Star Dust
STAGE—SCREEN—RADIO

By VIRGINIA VALE
(Released by Western Newspaper Union.)

HOLLYWOOD may not see Katharine Hepburn working before its cameras again for some time; she left when she finished "Woman of the Year" with no plans for making more pictures, but with plenty for doing that new play; if it runs as long as "Philadelphia Story" did she won't be ready for pictures again for more than two years.

Incidentally, Spencer Tracy—who also wants to do a play, if he can find the right one—had his hair cut for that new Hepburn picture, the first time he's done that since 1935, when he had a haircut for "Murder Man,"

KATHARINE HEPBURN

which he made with Myrna Loy; think back and you'll remember that he's been doing "unshaven and unshorn" roles, a long string of them.

—*—

Case investigators on the air's "Are You a Missing Heir" program travel thousands of miles and spend hundreds of dollars in search of those heirs — so imagine their surprise when a legatee turned up practically under their noses; she's Agatha Friederick, and is a script-writer for the agency handling the Heirs program.

—*—

We know only that "the studio has made some concessions" in that difference of opinion between Deanna Durbin and Universal that's kept her off the screen all this time. Last October it was reported that she was demanding the right to choose her vehicles and approve her leading men and directors—when a star takes things into her own hands that way she's usually on the skids that lead to oblivion. Now she's set to make pictures again. Her husband, Vaughn Paul, will not change his mind about his resignation as a Universal producer.

—*—

John Payne replaces Victor Mature in 20th Century Fox's "White Collar Girl," in which he plays opposite Betty Grable. The picture is scheduled to get under way soon, with John Brahm directing.

—*—

Columbia grabbed the title, "The Commandos," first, however; their story deals with an American boy who becomes one of that daring band, and a girl in Norway who heads an underground movement against the invaders—one more "boy meets girl" plot, in a new setting.

—*—

ODDS AND ENDS—Band bookers are optimistic, despite the war—Sammy Kaye, for example, has been booked through January, 1943 . . . A pre-view audience liked Donna Reed so much in "The Courtship of Andy Hardy" that the picture was given a new ending, a happy one for her . . . In Universal's "Wake Up and Dream" bandleader Woody Herman not only makes his film bow but dances a bit for the customers . . . Joan Crawford's salary for the role that was to have been Carole Lombard's in "He Kissed the Bride"—$112,500—will all go to charitable organizations . . . "Sullivan's Travels" is not only very funny; it has a message.

THE FAMOUS 2 DROP WAY TO GIVE YOUR HEAD COLD THE AIR. USE AS DIRECTED. USE 2 DROPS OF COOLING, SOOTHING
PENETRO NOSE DROPS

Neon Visibility

Because its wave length is radically different from that of other kinds of reddish light, a neon sign has a 20 per cent greater visibility during a rainstorm than during clear weather.

CATTLE — SHEEP
Don't Forget
When you need replacement cattle or sheep (one car or more) see us or write, wire or phone.
WE SELL'UM
Any Kind Any Time
If you want to sell at home (100 or more) write full particulars.
J. W. BURGESS
408 E. Market St. Phone 5-5001 Stockton, Calif.

The Covetous One

The covetous man is like a camel with a great hunch on his back; heaven's gate must be made higher and broader, or he will hardly get in. — Thomas Adams.

Beware Coughs from common colds That Hang On
Creomulsion relieves promptly because it goes right to the seat of the trouble to help loosen and expel germ laden phlegm, and aid nature to soothe and heal raw, tender, inflamed bronchial mucous membranes. Tell your druggist to sell you a bottle of Creomulsion with the understanding you must like the way it quickly allays the cough or you are to have your money back.
CREOMULSION
for Coughs, Chest Colds, Bronchitis

Wool Production

Through scientific breeding the average weight of fleece wool sheared annually from American sheep has increased from two to eight pounds, or 300 per cent, in the past 100 years.

SKIN SUFFERERS
FREE BOOK by twelve authors telling how simple use of a product from the earth quickly released them from the misery of Psoriasis, Eczema, Athlete's Foot, Acne, Varicose Ulcers, Itch, Poison Oak.
Address
503 Mercantile Bldg., Berkeley, Calif.

As We Love

The more we love, the better we are; and the greater our friendships are, the dearer we are to God.—Jeremy Taylor.

DON'T LET
CONSTIPATION
SLOW YOU UP
● When bowels are sluggish and you feel irritable, headachy and everything you do is an effort, do as *millions* do—chew FEEN-A-MINT, the modern chewing gum laxative. Simply chew FEEN-A-MINT before you go to bed—sleep without being disturbed—next morning gentle, thorough relief, helping you feel swell again, full of your normal pep. Try FEEN-A-MINT. Tastes good, is handy and economical. A generous family supply costs only
FEEN-A-MINT 10¢

Value Health

Look to your health! And if you have it, praise God and value it next to a good conscience.—Izaak Walton.

SAN FRANCISCO
Down Town • New and Modern • All with Baths and Showers • Family Rates • Write for Illustrated Folder
DRIVE-IN GARAGE
Rates From $2.00
HOTEL ROOSEVELT

TO GET A LAUGH OUT OF YOU

BIG TOP

By ED WHEELAN

MESCAL IKE

By S. L. HUNTLEY

And It's Going to Get Worse

LALA PALOOZA —A Dummy Comes to Life

By RUBE GOLDBERG

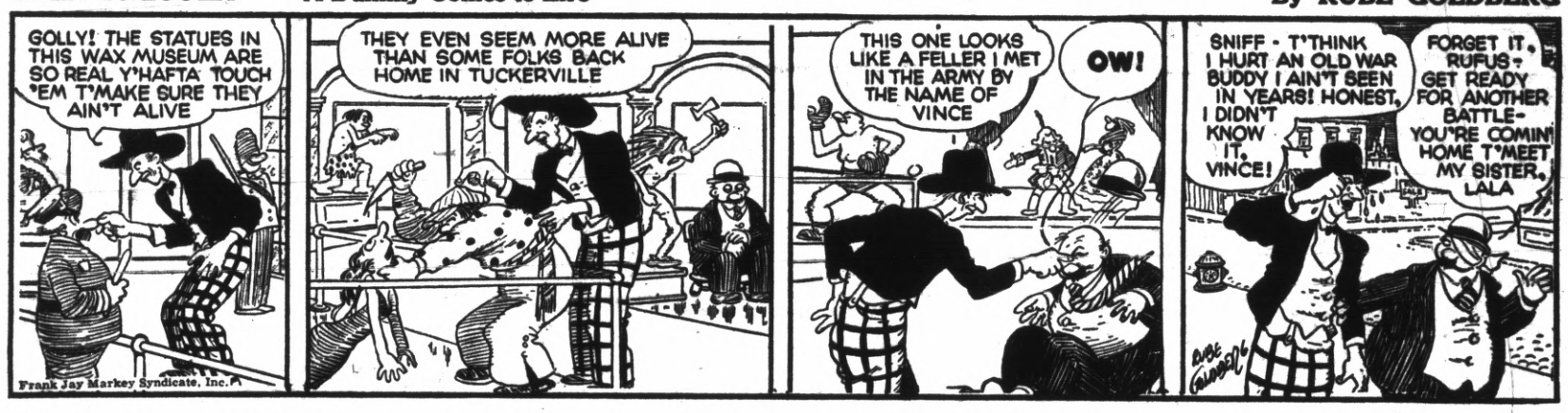

SOMEBODY'S STENOG—Welcome Home

By SAM NICHOLS

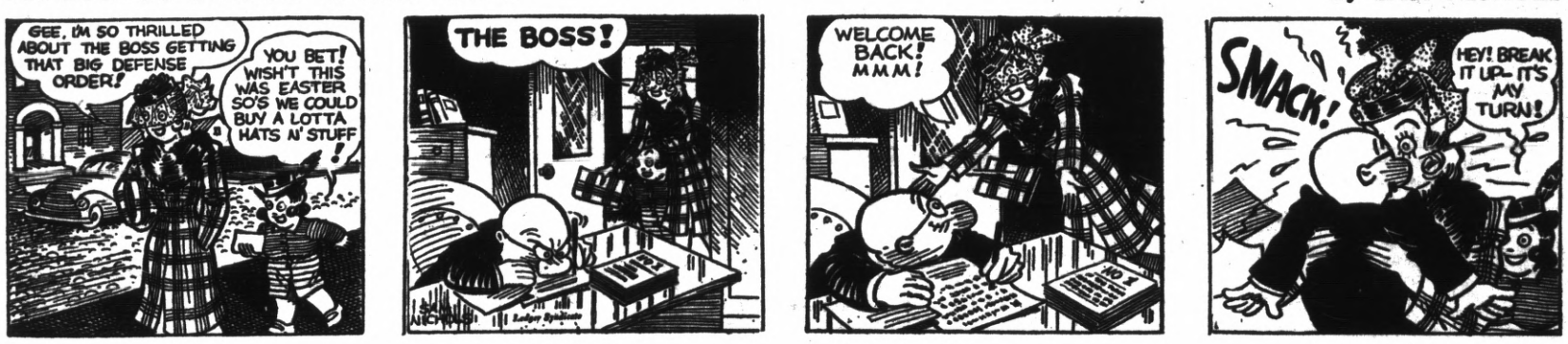

S'MATTER POP—Now Comes Ski Casualties

By C. M. PAYNE

RICHMOND PROGRESS

"The Friendly Newspaper That Dares to Tell The Truth"

Published Every Monday at 24 W. Richmond Av., Richmond, California

Entered as second-class matter at the Post Office at Richmond, Californfnia, March 15th. 1935. under the Act of March 3. 1879
Determined a newspaper of general circulation (as defined by Sec. 4460 of the Political Code by the Superior Court of Contra Costa County, State of California

Harry R. Burt, Editor and Publisher

The RICHMOND PROGRESS is a continuation of and entitled to all the rights of the POINT RICHMOND PROGRESS. Estab. 1933.
Subscription rates: $2.00, the year; $1.25, six months; 75c, 3 mos.

TAXPAYERS TAKE NOTICE COUNTY TAXES FOR THE YEAR 1941-1942

TO ALL TAXPAYERS OF THE COUNTY OF CONTRA COSTA, STATE OF CALIFORNIA:

Notice is hereby given that the undersigned Tax Collector of the County of Contra Costa, State of Califorria, is in receipt of the assessment roll of said County of Contra Costa, and that in compliance with the provisions of Division 1 Part 5 Chapter 2 of the Revenue and Taxation Code of the State of California, notice is hereby given that the assessment roll for County taxes for the year 1941-1942 on all property within the County of Contra Costa, has been received by me,as Tax Collector of the County of Contra Costa,in accordance with the provisions of said Code, which states that "The Tax Collector may fix a date in advance of the due date (November 1) when payments may be made," every day (except legal holidays) during office hours on and after October 22nd, 1941 and as follows:

The taxes on all personal property, and one-half of the taxes on all personal property secured by real property, and one-half of the taxes on all real property will be due and payable on WEDNESDAY, OCTOBER 22nd, 1941 at my office in the Court House of said Contra Costa County, situate at Court and Main Streets, in the City of Martinez, in said County, every day (not a legal holiday) during office hours as fixed by law, and will be delinquent on

FRIDAY, DECEMBER 5, 1941 at 5 o'clock P. M. and that unless paid prior thereto eight per cent will be added to the amount thereof, and that if said one-half be not paid before April 20, 1942 at 5 p.m., an additional three per cent will be added thereto.

And notice is further given that the remaining one-half of the taxes will be payable to the undersigned Tax Collector of said Contra Costa County, as aforesaid, at the office of the Tax Collector, as aforesaid, on and after January 20, 1942 and will be delinquent on April 20, 1942 at 5 o'clock P. M. of said day, and that unless paid prior thereto, three per cent will be added to the amount thereof, plus a cost of fifty cents ($0.50) for preparing the delinquent list on each assessment on the secured roll.

Notice is hereby further given that all taxes may be paid at the time the first installment, as herein provided, is due and payable.

S. S. BOYD
Tax Collector for the County of Contra Costa, State of California.
Dated October 20th, 1941.

Tax Statements are mailed to property owners of known address. If same is not received by November 5th, please contact the County Tax Collector's office.

Publ. October 20, 27, 1941.—

LEGAL NOTICE

NOTICE OF MORTGAGE OF STOCK IN TRADE

NOTICE IS HEREBY GIVEN THAT CHARLES I. TEAGUE and BONNIE TEAGUE, his wife residing at 4604 BARRETT Avenue, in the City of Richmond, County of Contra Costa, State of California, intends to mortgage to J. H. MacMILLAN III, residing at 3161 Champion Street, in the City of Oakland, County of Alameda, State of California, the following described property, to-wit: one (1) R. C. ALLen Cash Register, Serial No. 37962 and two (2) Hoffman Pressing Machines Nos. 8AO-78852 and KBO-36462 and Counters and Racks, on Thursday, March 7th 1942 at 10:00 A. M. at 4604 Barrett Avenue, in the City of Richmond, County of Contra Costa, State of California. Said mortgage is given to secure a promissory note.

Dated: February 23, 1942.

MRS. BONNIE TEAGUE,
Mortgagor.
C. I. TEAGUE,
Mortgagor.

Franklin J. Siegel,
Attorney-at-Law
352 Tenth Street
Richmond, California.

NOTICE OF INTENTION TO ENGAGE IN THE SALE OF ALCOHOLIC BEVERAGES

March 2d 1942.,

To Whom It May Concern:

Notice is hereby given that fifteen days after the date posted, the undersigned proposes to sell alcoholic beverages at these premises, described as follows:

No. 611 Macdonald Avenue, Richmond, California

Pursuant to such intention, the undersigned is applying to the State Board of Equalization for issuance of an alroholic beverage license, (or licenses) for these premises as follows:

ON SALE BEER.

Anyone desiring to protest the issuance of such license (s) may file a verified protest with the State Board of Equalization at Sacramento, California, stating grounds for denial as provided by law. The premises are now licensed for sale of alcoholic beverages.

EARL T. McCRACKEN

Water Given Off by Oak Tree

The Garden Encyclopedia says that the average oak tree during its five active months gives off about 28,000 gallons of water.

In The WEEK'S NEWS

GREAT LAKES WARBOAT—First naval vessel built in Wisconsin yards since World War I is this sub-chaser, shown sliding into Lake Michigan waters. Designed for ocean patroling, she is one of six to be produced on the Great Lakes.

SAFE AT HOME—Survivors of the Reuben James, U. S. destroyer sunk off Iceland, hoist Chief Petty Officer Bergstresser to their shoulders as they arrive in New York after rescue. Bergstresser was ranking officer left alive after torpedo blast.

LITTLE JOE—Making his first public appearance with his famous Daddy is young Joe DiMaggio III, who arrived on the scene shortly after the World Series. Pop says the youngster already has shown he can handle a bawl.

CHAMP TURNS MOVIE STAR—Tony Accetta (right), 6-time U. S. pro bait and fly-casting champion, demonstrates his art before the movie camera. He stars in "Let's Go Fishing Again," a sound movie produced by Fisher Body for showing before club and sports groups.

THIS NEW SAFETY SIGN, which automatically flashes the speed of an approaching car in neon lights, guards the intersection of two main highways near Minneapolis, applies a principle first introduced by Plymouth's "Safety Signal" speedometer, which also gives vivid warning of dangerous driving speeds. On Plymouth's version of this instrument for 1942, the entire dial changes color at night—from green to amber at 30 mph, changing again above 50 to a warning red.

Pay Cash
FOR THAT NEW CAR
Automobile Finance Department
Special rates on new Fords Plymouths . . . Chevrolets
MECHANICS BANK
RICHMOND

Moonbow Falls

Cumberland falls, 18 miles southwest of Corbin, Ky., is one of the two known falls in the world having a moonbow, the other being in South Africa.

Roman Bridge

A bridge built in Rome in 62 B. C. is still solid and serviceable.

Rumania's Welcome

It is reported that when parties of American tourists arrive at Bucharest in Rumania they are often met at the railway station by a 50-piece brass band playing "The Star Spangled Banner."

Asthma Mucus Loosened First Day
For Thousands of Sufferers

Choking, gasping, wheezing spasms of Bronchial Asthma ruin sleep and energy. Ingredients in the prescription Mendaco quickly circulate through the blood and commonly help loosen the thick strangling mucus the first day, thus aiding nature in palliating the terrible recurring choking spasms, and in promoting freer breathing and restful sleep. Mendaco is not a smoke, dope, or injection. Just pleasant, tasteless palliating tablets that have helped thousands of sufferers. Printed guarantee with each package—money back unless completely satisfactory. Ask your druggist for Mendaco today. Only 60c.

Getting Up Nights Makes Many Feel Old

Do you feel older than you are or suffer from Getting Up Nights, Backache, Nervousness, Leg Pains, Dizziness, Swollen Ankles, Rheumatic Pains, Burning, scanty or frequent passages? If so, remember that your Kidneys are vital to your health and that these symptoms may be due to non-organic and non-systemic Kidney and Bladder troubles—in such cases CYSTEX (a physician's prescription) usually gives prompt and joyous relief by helping the Kidneys flush out poisonous excess acids and wastes. You have everything to gain and nothing to lose in trying Cystex. An iron-clad guarantee wrapped around each package assures a refund of your money on return of empty package unless fully satisfied. Don't take chances on any Kidney medicine that is not guaranteed. Don't delay. Get Cystex (Siss-tex) from your druggist today. Only 35c. The guarantee protects you.

Cystex
Helps Flush Kidneys

Canadian Boundary

According to an agreement between Great Britain and the United States in 1818 the boundary between Canada and the United States was to be along the forty-ninth parallel latitude to the "Stony" (Rocky) mountains. The northern limit was to be the most northern point of the Lake of the Woods. In 1846 a treaty was drawn up between Great Britain and the United States which extended the boundary along the forty-ninth parallel as far west as the Strait of Juan de Fuca and thence to the Pacific ocean.

Sweet Revenge

Jack N. Williams, 25, rested in the Westmoreland, Calif., jail, his revenge impulse at ease. Police said he stole an empty 10-ton Greyhound bus and, in a sort of motorist's revenge, took it on a wild 50-mile ride at 70 miles an hour, forcing trucks off the highways like frightened chickens. He stopped only when police opened fire on the bus, nicking him on the wrist. "It was just an impulse," Williams was quoted as explaining. "I wanted to get back some of that right-of-way I'd been giving up to trucks for all these years."

River Carries Away Soil

The Mississippi river annually deposits 406,250,000 tons of eroded material in the Gulf of Mexico.

CLASSIFIED DEPARTMENT

RANCH FOR SALE

FOR SALE
Cheap, 1,351-acre ranch. Add. 3972 SO. HARVARD, LOS ANGELES, CALIF.

HAY FOR SALE

VOLUNTEER HAY FOR SALE
P. R. BARTNETT
Pacheco via Martinez, Calif.

Business Opportunities

MILK BUSINESS
Must sell at once.
P. O. BOX 116 - - COLFAX, CALIF.

FARM FOR SALE

SECURITY here. $500 dn. buys 5 acres productive land with abundance water, mod. 3-rm. home, dble. garage, poultry house. Ideal small farm complete for $2,500. Write for free list of small farms.
CARL R. BROWN
390 E. 6th - - - - - Beaumont, Calif.

HELP WANTED

FORD MECHANICS (3) wanted, steady work, good for $50-$65 wk. inc. overtime. Also 2 fender and body men, good for $55-$80 wk. Ph. or write serv. mgr.
CLAUDE WILSON
Ford Dealer - - - - - Vallejo, Calif.

GOATS FOR SALE

SELL NICE HERD Milk Goats—Kids—clean health certificate.
WOELZ, Rte. 2, Concord, Calif.

MULE BELLS

WANTED TO BUY
a set of mule bells. Address
ED JAMESON, SUISUN, CALIF.

RANCH FOR SALE

Stock Ranch—717 acres foothill ranch in fine location—modern home. Owner in poor health and will accept clear fruit, vineyard or income to $10,000 in part payment.
PRESLEY - Nevada City, Calif.

GRAPEVINES

GRAFTED GRAPEVINES
Wine, table varieties. Phylloxera and Nematode resistant rooted vines.
LA FATA BROS.
Vineyard Nursery - St. Helena, Calif.

MACHINERY for SALE

WILLAMETTE Hyster model C. A. D. D. hoist for Cat. Diesel tractor.
ELEC. EQUIP. & MACH. CO.
371 11th St., San Francisco, Calif. UN. 0740.

Business Opportunity

WILL TRADE four rooms nice furniture, 3 yr. lease on service sta., cafe and house No. 6 highway, for large trailer house.
BOX 45 - CANTIL, CALIF.

RANCH FOR SALE

10 A.; HOUSE, 2 CHICKEN HOUSES, near Wilton. $1,400 full price. HUGH L. DAVIS - Gen. Del., Elk Grove, Calif.

MACHINERY

MACHINERY BOUGHT AND SOLD
For sale—2—275 HP Synchronous motors.
2—60 HP Marine Diesel engines.
1—75 HP SD electric mine hoist.
1—50 HP SD electric mine hoist.
1—40 HP DD Sauerman hoist.
1—30 HP DD Fulton hoist.
We Buy Machinery for Cash
PACIFIC MACHINERY CO., 156 Montgomery St., San Francisco, Calif. Sutter 3943.

PERSONALS

HAVE YOU OFTEN WONDERED why Bill suddenly quit drinking?
● What we have successfully done for ten years for others, we can do for you and yours.
Mail this ad for free literature to
HALCO, 5538 Telegraph Ave., Oakland, Calif.

LEGHORN AND NEW HAMPSHIRE CHICKS

● At the recent Calif. Laying Test—Howard's Leghorn pen had six 300-egg producers . . . more than any other Leghorn breeder. Howard's New Hampshires averaged 200.9 eggs per bird, average 25.16 ozs. Largest egg size all breeds.

● In 1941-42 Test—High Hamp Pen and Hen; High egg size pen, all breeds; 3rd High Hamp all U. S. Contests to date.

Your chicks will be from the same profitable bloodlines. Prepaid shipment. Priced folder free.

Day Old Breeding Males
HOWARD BREEDING FARM
P. O. Box 57-W - Rio Linda, Calif.

FIRST-AID to the AILING HOUSE

by Roger B. Whitman
(© Roger B. Whitman—WNU Service.)

Colored Concrete Attractive

A SUBURBAN house that was being built by a friend of mine has two concrete paths, one from the front to the back door, and the other leading to the garage. He did not like the glaring natural color of concrete and used a green top coat that made the paths much less obtrusive. Everyone who comes to the house admires the effect. As a matter of fact, it is simple enough to color concrete, which can be done with only slight increase in cost, and with but little additional labor. The important point is that the coloring matter, which is in powder form, must be of a kind that is not affected by the lime in the cement, and that will not fade. Such colors are to be had from dealers in mason materials, and at well-stocked paint stores. The color is only in the top coating. It is mixed with the cement in the proportion of not more than nine pounds to the sack of cement. The color is thoroughly mixed with the dry cement before adding the sand. If the mixing is not thorough the effect is likely to be streaky.

Wall Insulation

Question: I am remodeling a large frame house and want to insulate the kitchen and dining room walls. The plaster has been removed, but not the lath. In applying insulation, should the lath be completely removed, or only enough of the lath to allow insulation to be fitted in?

Answer: Your best move will be to take off all of the lath and to put in blanket or pad insulation, which should be protected on the room side by heavy building felt that will prevent the passage of water vapor. You can get these materials in sizes to fit between the studs and with flanges by which they can be nailed on. You could use rock wool pads, but if they are not protected you should stretch waterproof paper or felt over the studs on the sides facing the rooms to prevent the entrance of water vapor. In providing insulation, do not overlook the need for protecting the windows with metal weatherstrips and storm sash.

Varnish Remover

Question: We have a great many small wood desks, tables and chairs to be refinished. They all have several coats of varnish-stain and varnish, and are chipped and rough. I want to refinish them down to the wood. Regular paint remover works, but is quite expensive. What else can I use? How can I finish them either with dark mahogany or walnut?

Answer: You can make a good varnish remover by dissolving trisodium phosphate in water in the proportion of three pounds to the gallon. The chemical can usually be had at large paint stores under its own name or under the name of beet salt. When applied boiling hot the varnish will quickly soften and can be wiped and scraped off. Follow by rinsing with clear water; traces that remain would ruin the new finish. You can get the color that you want with oil stain or water stain, followed by varnishing.

Oil-Stained Floor

Question: The cement floor of my garage is stained by oil dripping from my car. How can I clean it off?

Answer: Scatter the stain thickly with trisodium phosphate or washing soda and sprinkle with enough water to dissolve it. This strong solution will destroy the oil, which will then come off with scrubbing with scouring powder and plenty of water.

Frosted Windows

Question: Three windows in my second floor bedroom get thickly covered with ice in cold weather. The windows are weatherstripped. Can you give me a remedy?

Answer: Tight storm sash should prevent the frosting by keeping the inside glass warmer.

WIN TWICE WITH RALEIGHS

1 A BETTER SMOKE

Milder and better-tasting! Your own eyes tell you that Raleighs are finest quality—tobacco is more golden colored than in other popular brands. And remember—golden colored leaves bring the highest prices at the great tobacco sales. Try Raleighs...they cost no more than other popular priced cigarettes, yet they're blended from 31 selected grades of golden Turkish and Domestic tobaccos.

UNION MADE
PLAIN OR CORK TIPS

2 GET PREMIUMS FREE! On the back of every Raleigh pack there's a valuable coupon, good in the U. S. A. for dozens of luxury premiums. Write for the catalog that describes them. These are the same coupons that are packed with KOOL cigarettes. Next time get the pack with the coupon on the back . . . buy Raleighs!

Poker Set. Solid walnut case. Holds 300 assorted chips, two decks Bicycle cards.

Zipper Billfold and 6-clip Key-Case of genuine pigskin. Specify dark brown or black.

Kerosene Lady's Umbrella. New style. Well made on rustless frame. Choice of colors.

Oneida Community Par Plate Silverware. Pitcher, 17½" tray, will give exceptional wear.

$1.00 Defense Savings Stamps may now be obtained through Brown & Williamson. Send 133 Raleigh coupons for each dollar stamp. Defense Stamp Album, shown above, free on request.

Sport Jacket. Natural tan poplin. Wind- and shower-proof. 3 sizes. Light weight.

TUNE IN *Red Skelton and Ozzie Nelson every Tuesday night, NBC Red Network*

$500 EVERY WEEK IN PRIZES

WRITE A LAST LINE TO THIS JINGLE

HERE'S WHAT YOU DO

It's simple. It's fun. Just think up a last line to this jingle. Make sure it rhymes with the word "try."

Write your last line of the jingle on the reverse side of a Raleigh package wrapper (or a facsimile thereof), sign it with your full name and address, and mail it to Brown & Williamson Tobacco Corp., P. O. Box 1799, Louisville, Kentucky, postmarked not later than midnight, March 7, 1942.

You may enter as many last lines as you wish, if they are all written on separate Raleigh package wrappers (or facsimiles).

Prizes will be awarded on the originality and aptness of the line you write. Judges' decisions must be accepted as final. In case of ties, duplicate prizes will be awarded. Winners will be notified by mail.

Anyone may enter (except employees of Brown & Williamson Tobacco Corp., their advertising agents, or their families). All entries and ideas therein become the property of Brown & Williamson Tobacco Corporation.

"Want to get a milder blend?
Want to get a dividend?
Raleigh is the smoke to try—
_ _ _ _ _ _ _ _ _ _ _ _"

HERE'S WHAT YOU WIN

You have 133 chances to win. If you send in more than one entry, your chances of winning will be that much better. Don't delay. Start thinking right now.

First prize . . .	$100.00 cash
Second prize . . .	50.00 cash
Third prize. . . .	25.00 cash
5 prizes of $10.00	50.00 cash
25 prizes of $5.00	125.00 cash
100 prizes of a carton of Raleighs . . .	150.00
133 PRIZES	$500.00

The Merchants Who Advertise Are Not Afraid of Their Merchandise or Prices

READ THE PROGRESS

The Progress Press
For Commercial Printing

LEGAL NOTICE

NOTICE OF MORTGAGE OF STOCK IN TRADE

NOTICE IS HEREBY GIVEN THAT CHARLES I. TEAGUE and BONNIE TEAGUE, his wife residing at 4604 BARRETT Avenue, in the City of Richmond, County of Contra Costa, State of California, intends to mortgage to J. H. MacMILLAN III, residing at 3161 Champion Street, in the City of Oakland, County of Alameda, State of California, the following described property, to-wit: one (1) R. C. ALLen Cash Register, Serial No. 37962 and two (2) Hoffman Pressing Machines Nos. 8AO-78852 and KBO-36462 and Counters and Racks, on Thursday, March 7th 1942 at 10:00 A. M. at 4604 Barrett Avenue, in the City of Richmond, County of Contra Costa, State of California. Said mortgage is given to secure a promissory note.

Dated: February 23, 1942.

MRS. BONNIE TEAGUE,
Mortgagor.

C. I. TEAGUE,
Mortgagor.

Franklin J. Siegel,
Attorney-at-Law
252 Tenth Street
Richmond, California.

Wholesale Ice Cream

Ice cream became a wholesale commodity in 1851, when a Baltimore dairyman, Jacob Fussell, began selling it to get rid of his surplus milk.

Violet Family Has Many Shades

The violet family contributes the ...st expansive ... of shades

Here's the New Amazing
COUGH MIXTURE
From Canada
Druggists Report Big Demand

Buckley's CANADIOL Mixture is different—more effective—faster in action than anything you've ever used. Get a bottle today. Take a couple of doses, **instantly** you feel its powerful effective action spread thru throat, head and bronchial tubes. Tickling—coughing ceases—phlegm is loosened and raised—clogged bronchial tubes open up, air passages cleared. All druggists. Satisfaction or money refunded.

First Across Continent

Alexander Mackenzie was the first European to cross the American continent at its greatest width.

Mix Lemon Juice AT HOME TO RELIEVE RHEUMATIC PAINS

Money Back—If This Recipe Fails

Good news travels fast—many of the thousands of folks who now take lemon juice for rheumatic pain—have found that by adding two tablespoonfuls of Allenru to one tablespoonful of Lemon Juice in a glass of water, they get faster relief for the aches and pains caused by rheumatism, lumbago.

It's no surprise either, for Allenru is a 15 year old formula to relieve rheumatic aches and pains. In fact—if it does not help—your money back. What could be fairer? Get Allenru today at any live druggist. Only 85 cents—Do it Now.

Nice People

When a man goes "dead broke" at Monte Carlo, the Casino pays a third-class railroad fare for him to reach his home anywhere in Europe.

HURRAH!!
Good News for Pt. Richmond
EAGLE CAFE
100 per cent American
57 Washington Avenue
Is Staying Open All Night
Good Eats
Reasonable Prices
QUICK SERVICE
Good Meals 35 Cents and Up.
PETE AND PEGGY

EDW. V. McGLYNN
WATCH REPAIR SPECIALIST
Workmanship — the Best

Richmond Scavenger Company
325 SEVENTH STREET
Phone Richmond 2615

Oldest Geological Era

The archaeozoic era, in whose rocks no fossils are found, is the oldest era in the geologic scale.

Lofty Mountain Range

For 36 miles, the Great Smoky mountain range in North Carolina is more than 5,000 feet in altitude.

SAVE VITAMINS FOR HEALTH

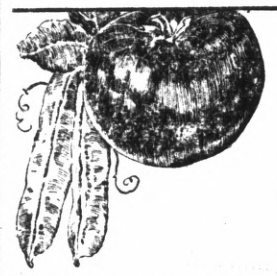

Food conservation on the home front has always been important in wartime. A well nourished people is an unconquerable people. Napoleon once tried to starve out England. Now Hitler is trying it, but the women of England beat that Nazi stratagem at their cook stoves. Now American housewives can help win this war by saving vitamins for health and victory.

Cook vegetables in little water, Do not destroy vitamins by frequent pot-stirring. Save vegetable water in a stock-pot for soups or stews. Roast meats at low temperature to conserve minerals and vitamins.

If your present range won't see you through the war it would be wise to consider a new one. Besides doing the job right a modern range will save on food and fuel at every cooking operation. If you wish, you can have easy payment terms up to 18 months. Learn about modern cooking methods for health protection.

SEE YOUR DEALER OR THIS COMPANY

P·G·and E·

PACIFIC GAS AND ELECTRIC COMPANY

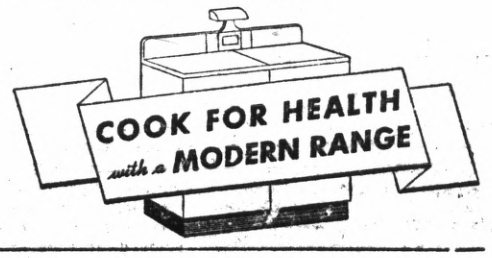

GE 2W-242

Travel to relax

Santa Fe

YOU ARE AS FREE AS EVER TO TRAVEL FOR BUSINESS OR PLEASURE

★ and there's nothing like a change of scene to renew mental and physical energy—you'll return refreshed, ready for the job ahead. En route visit a National Park or two, such as Grand Canyon, Carlsbad Caverns, Indian Country ★ Nothing has or will be allowed to interfere with use of any Santa Fe facility required to win the war. Within this supreme effort we are still able to give complete, efficient service to travelers. Among 17 Santa Fe streamliners and other fine trains you'll find a complete range of service, de luxe, economy, local, transcontinental.

SHIP VIA SANTA FE—for swift, unerringly dependable service—for a trainload, a carload, or a single package. Ask any Santa Fe Agent

THE SANTA FE RAILWAY IS A CALIFORNIA INSTITUTION

BUY U. S. DEFENSE BONDS AND STAMPS—ASK YOUR SANTA FE AGENT